

Patient report

Bio-Rad DATE: 10/24/2018
D-10 TIME: 04:44 PM
S/N: #DJ4I016123 Software version: 4.20-2
Sample ID: 10251713
Injection date 10/24/2018 02:44 PM
Injection #: 16 Method: HbA1c
Rack #: --- Rack position: 8

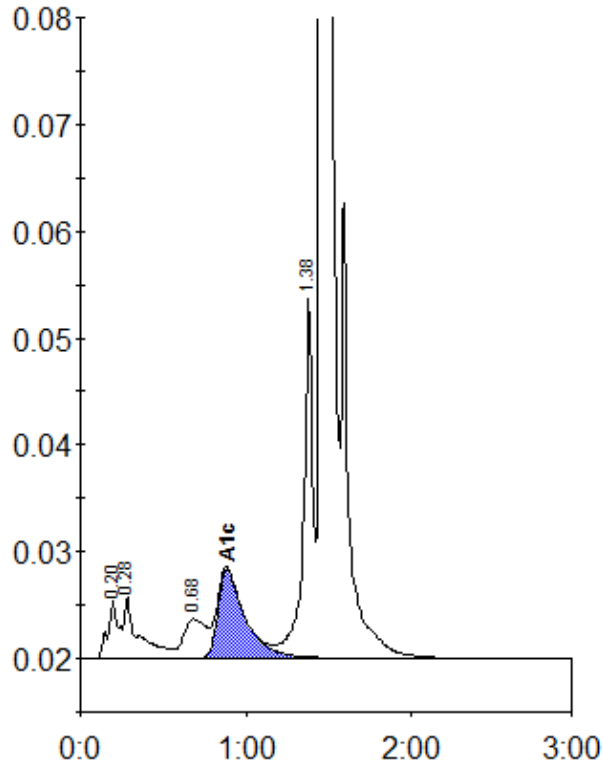

Peak table - ID: 10251713

Peak	R.time	Height	Area	Area %
A1a	0.20	5466	24917	1.2
A1b	0.28	5725	34286	1.6
LA1c/CHb-1	0.68	3652	34148	1.6
A1c	0.88	8344	95283	6.0
P3	1.38	33777	132415	6.2
A0	1.46	551925	1808588	84.9
Total Area:		2129636		

Concentration:	%
A1c	6.0